

Schedule of Joineries.

M.D.	1.06 X 2.13	Glazed Main Door
D1	0.90 X 2.13	Panelled Door
D2	0.76 X 2.13	
W1	1.83 X 1.37	Glazed Window
W2	1.22 X 1.37	
KW	1.83 X 1.07	Kitchen Window
KW1	1.22 X 1.07	
V1	0.60 X 0.60	Louvered Ventilator

Specifications

Foundation	Column footing foundation
Flooring	Polished Mosaic Flooring
Super Structure	B.W in Channels for R.C.C. 1:2:4 in Lintel Beams sunshade with requiring thickness D.P.
Roof R.C.C. 1:2:4	
Weathering course	Brick jelly lime conc. below the weathering tiles
Joinery	Best Indian Country Wood
Finishes	Exterior & interior painted with color wash paint.

Area Statement. IN SQ.M

Plot Area	DOC - 278.70	PKTA - 278.7
Ground Floor Area	- 168.80	
First Floor Area	- 121.00	
Second Floor Area	- 37.60	
Total Floor Area	- 327.40	

F.S.I = 1.26 = 392.0 sqm.
Plot Coverage : 64.24%

Plan Showing The Proposed Residential Building At Plot No 153, 2nd Street, Kandasamy Nagar S.No 114/1A1D Of Palavakkam Village

All Dimensions are in Meter.
Scale : 1:100

Color Index

Proposed	Water Line
Boundary	Sewer Line
Road	

Owner's Signature

S. ATHIYANAN, B.E.
Class-1. Licensed Surveyor - No. 192
Corporation of Chennai
3, Natham Street, T. Nagar,
Chennai - 7. Phone : 2815 6824
Mobile 31038440

Licensed Signature

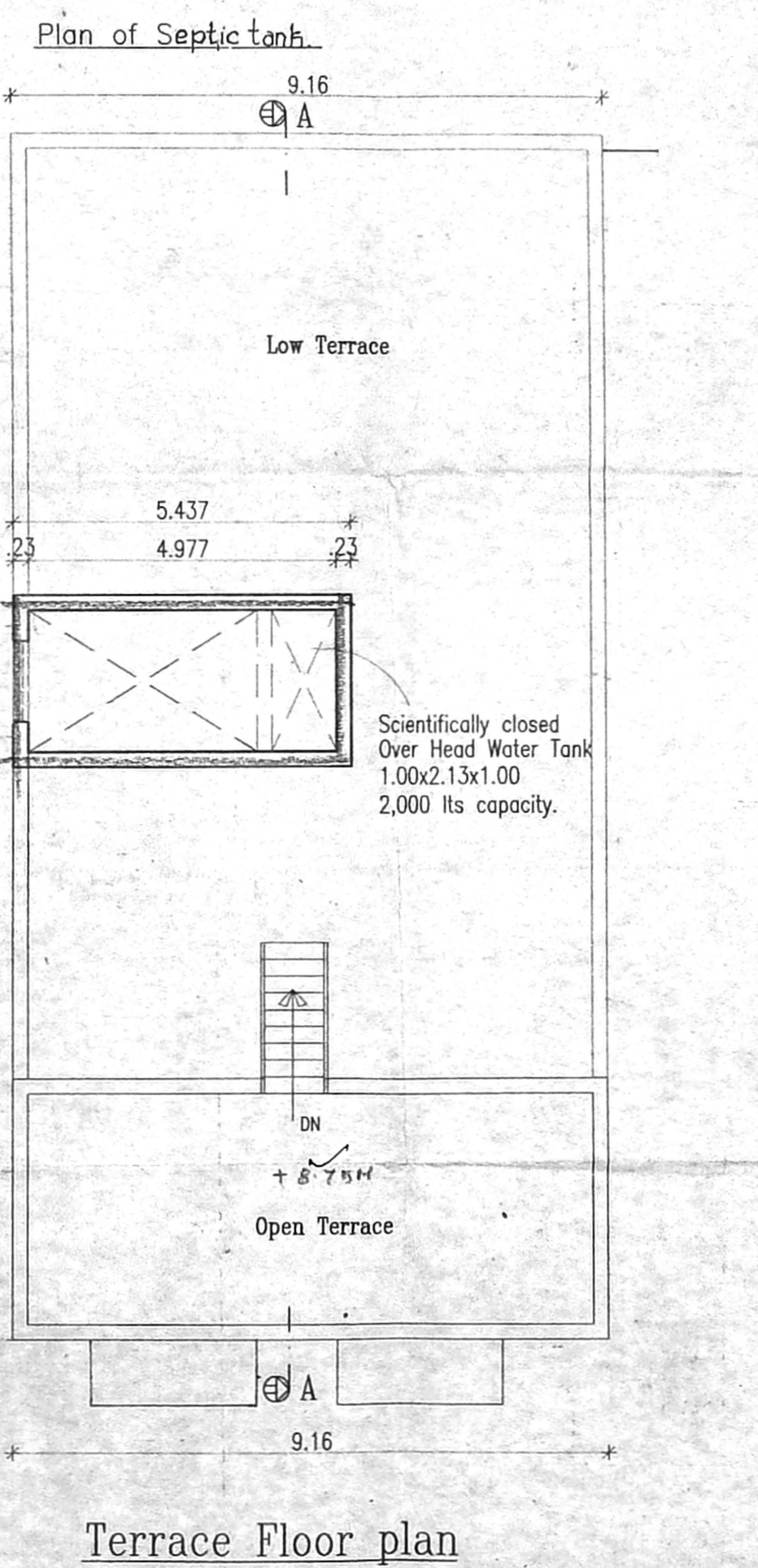
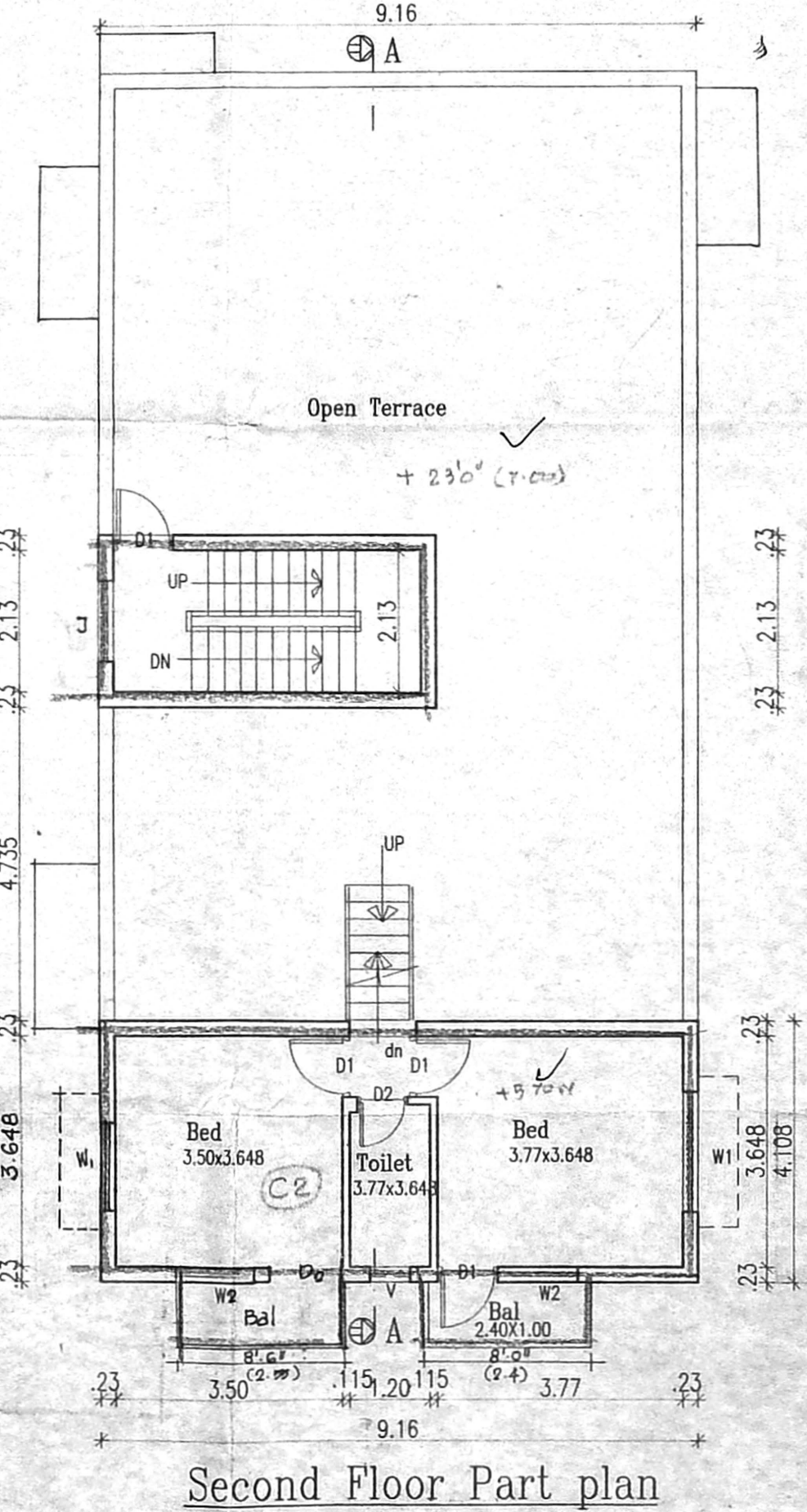
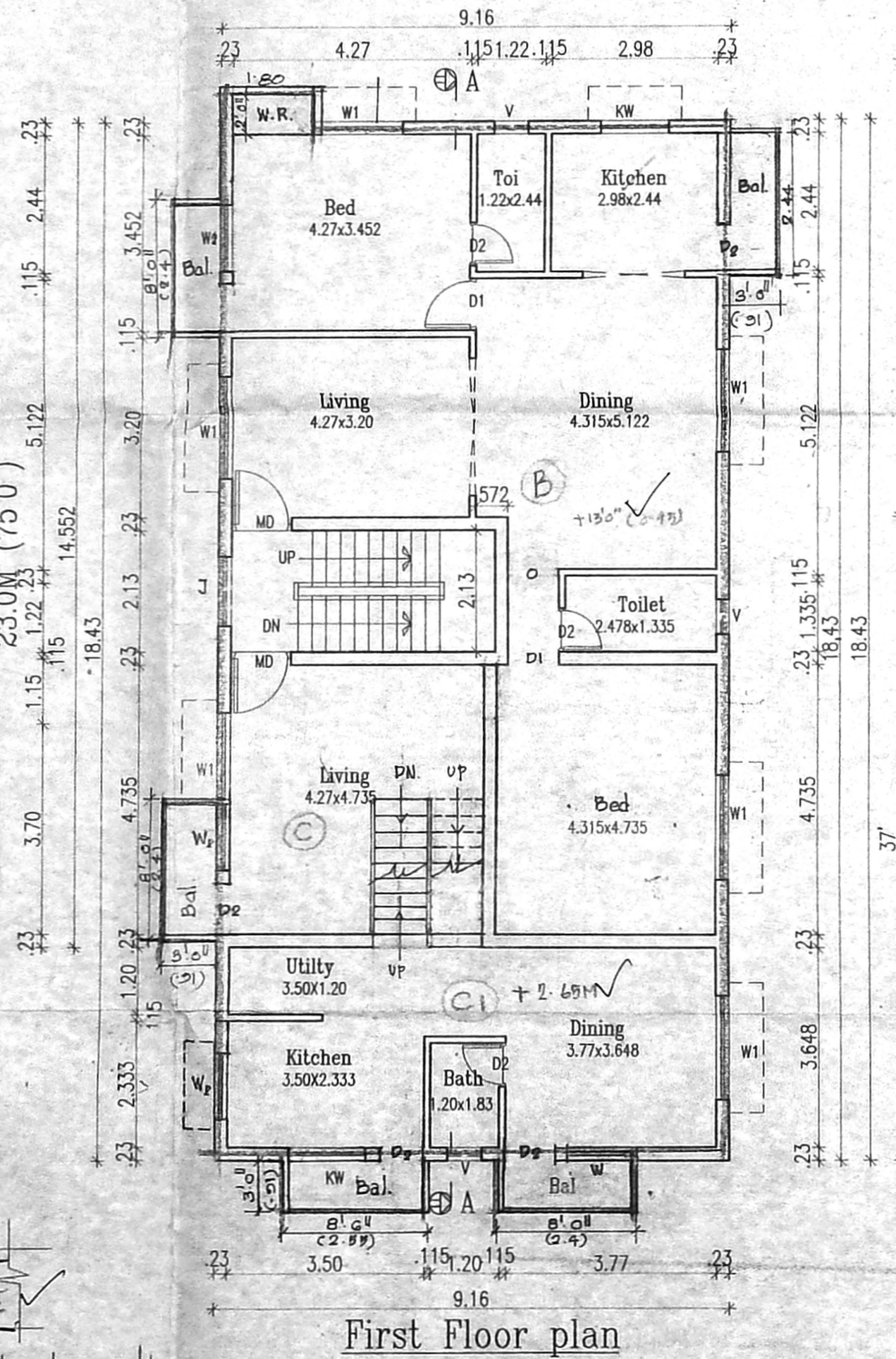
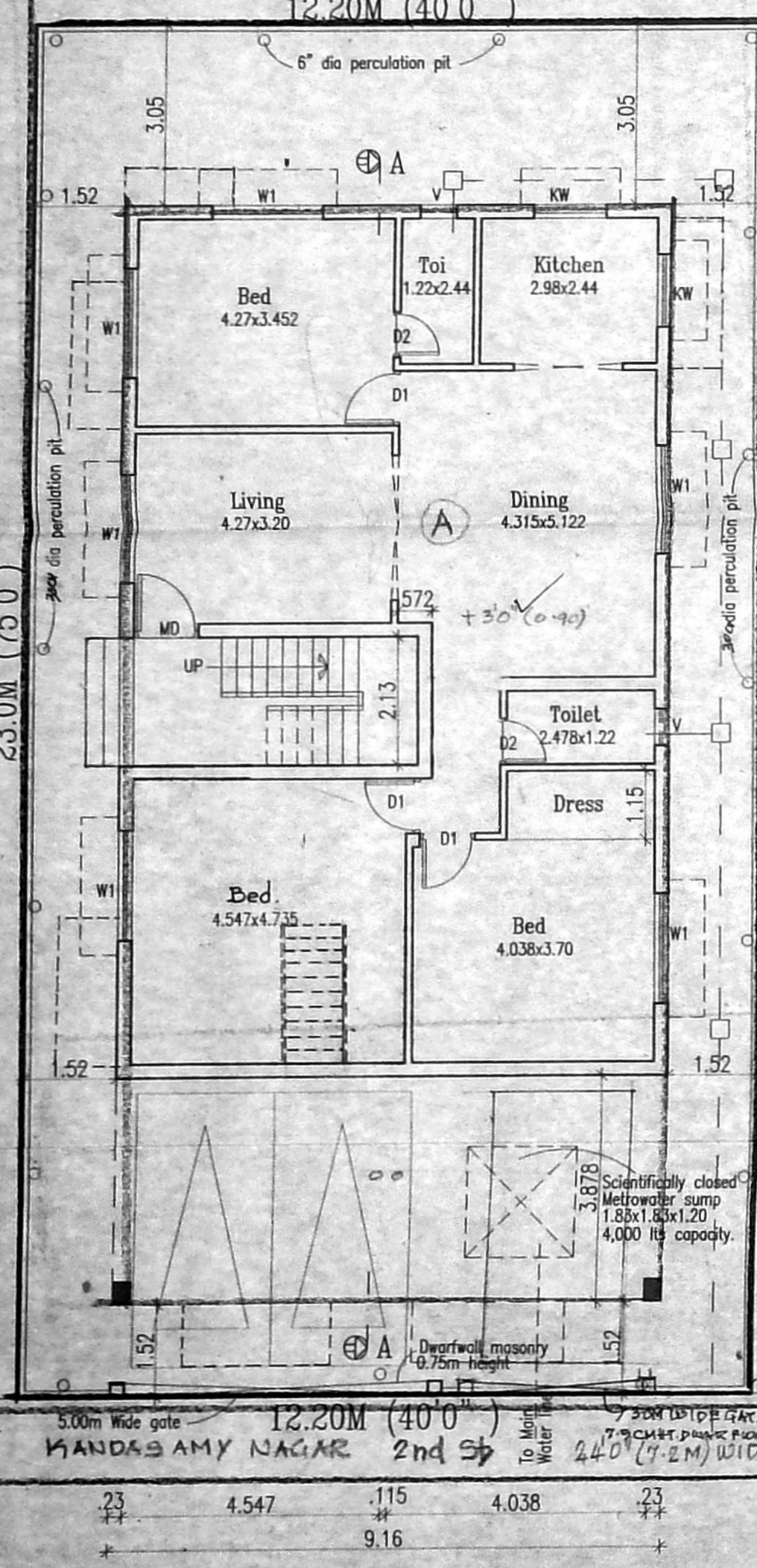
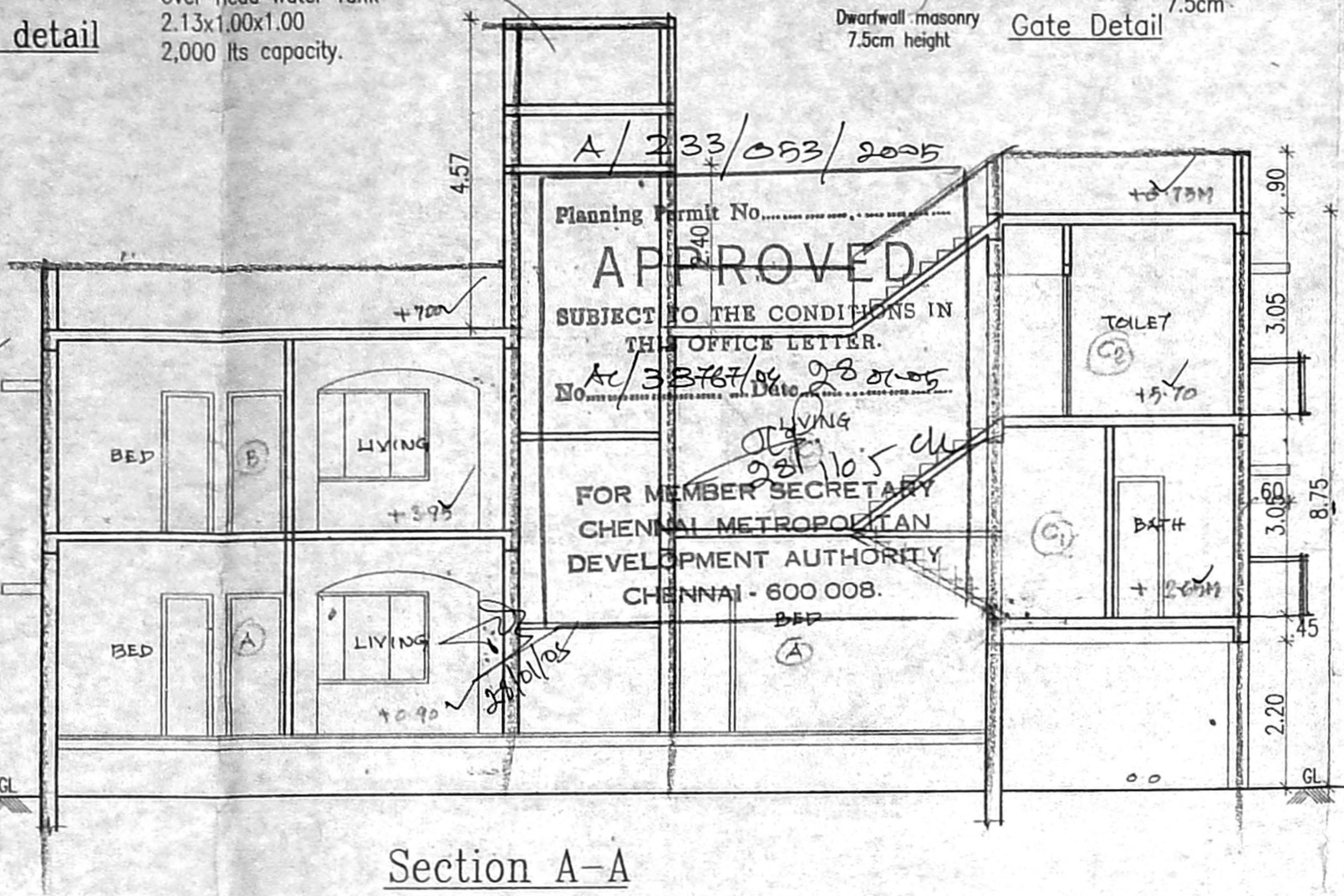
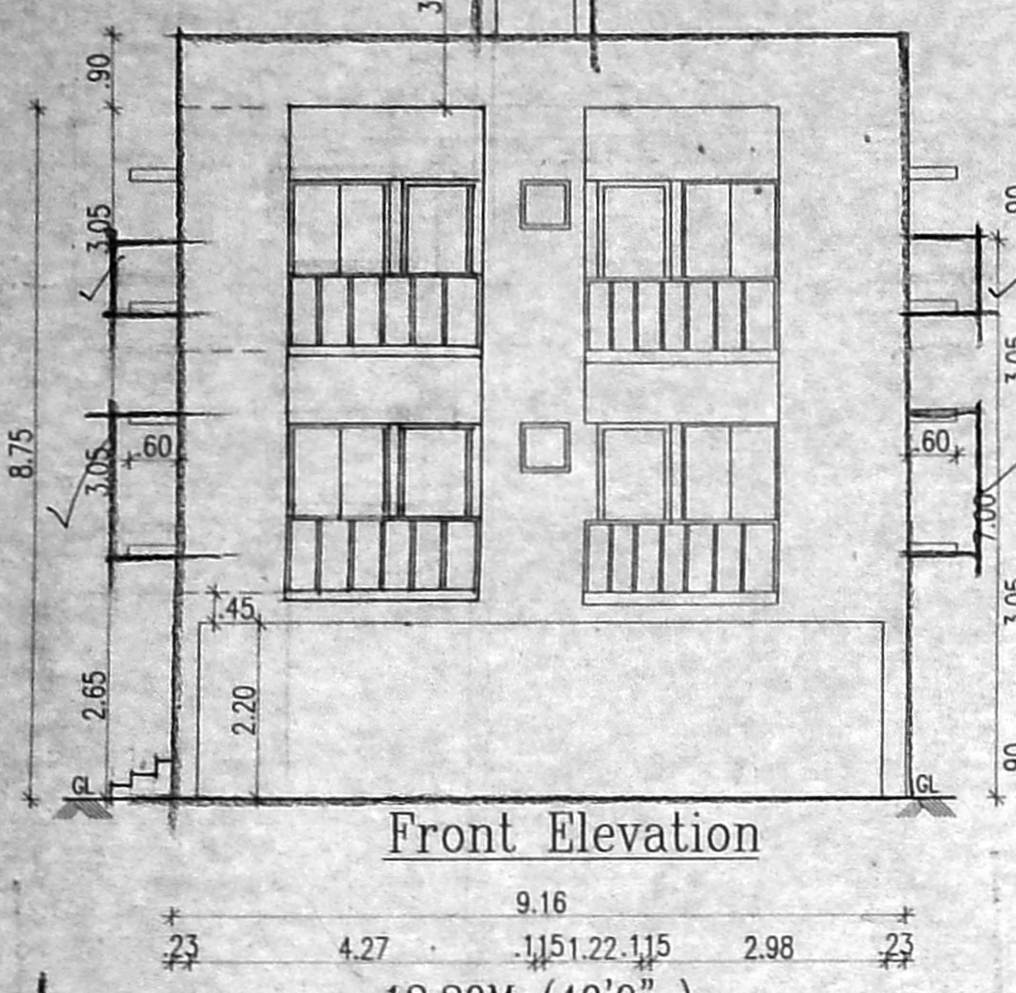

Site/Stilt Floor part/Ground floor Plan

First Floor plan

Second Floor Part plan

Terrace Floor plan